

**Application for Curb Cut**  
**Waterbury – River Road (TH 434)**

**Span ID #: 6962211492**

**Parcel ID: 9460001V**



**Parcel Map with Ortho Imagery – Existing Conditions**

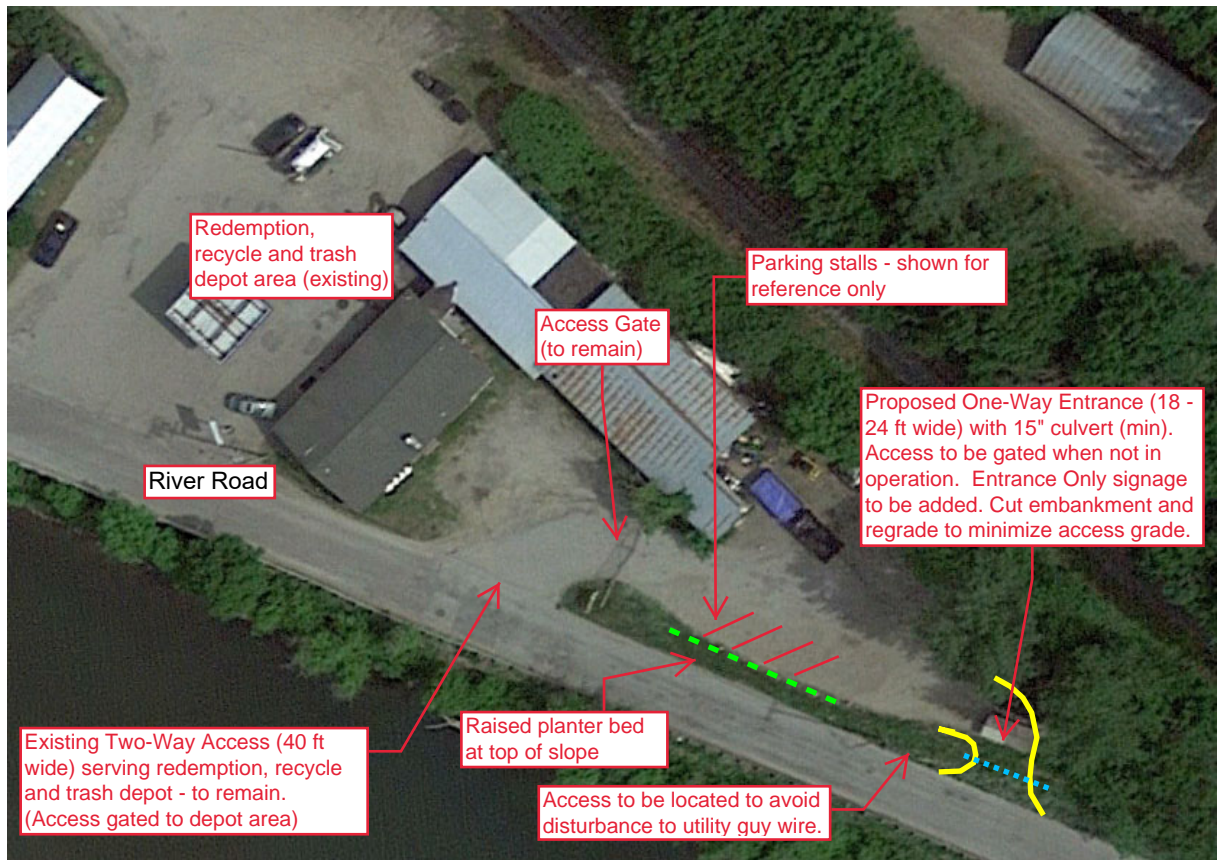

**Proposed Access – Site Plan**

**Application for Curb Cut**  
**Waterbury – River Road (TH 434)**  
**Span ID #: 69622111492**      **Parcel ID: 9460001V**



**Existing Access serving Redemption, Recycling and Rubbish Removal Station**

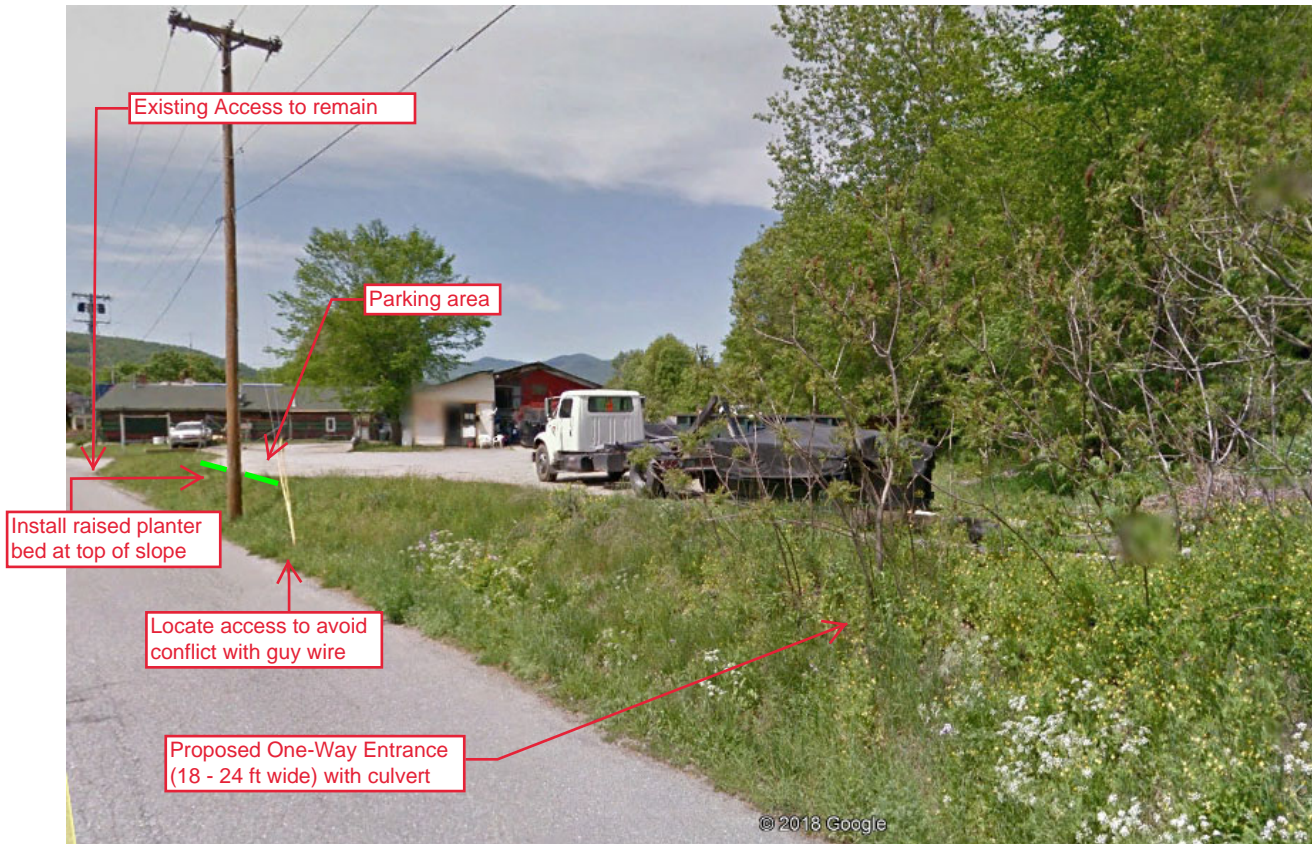

**Proposed Location of One-Way Access (Entrance Only)**

**Application for Curb Cut**  
**Waterbury – River Road (TH 434)**  
**Span ID #: 69622111492**      **Parcel ID: 9460001V**



**Proposed Location of One-Way Access (Entrance Only)**

**Scope of Work:**

To construct a one-way, entrance only, access on the easterly end of the lot to promote one-way circulation on-site for the drop-off of bottle redemption, recycling and trash with vehicles exiting through the existing access to the west of the depot area. All accesses to the depot area shall be gated when not in operation.

One-way circulation through the site will make for a safer and more efficient site than currently exists. It also allows vehicles to enter the site, while creating more stacking area internal to the lot, so as to prevent the queuing of vehicles along the town highway.